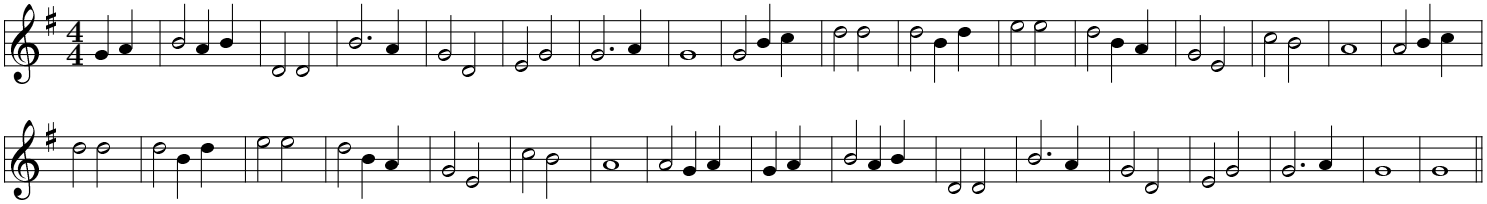1. Roddy McCorley's